

STEADY AS SHE GOES SESSION SETS
MANX HERITAGE FOUNDATION

Set 1

Car ny Ferrishyn

D G A D G

1. A D 2. A D

Bm Em A D G

1. A D 2. A D

Car Juan Nan

D G A

D 1. G A D 2. G A D

D G A D G A

D G A D G A D

Set 2

Illiam y Thalhear

Flutter Dance

When this tune is used for dancing there are no repeats of the A and B sections. In sessions, you have to listen out to the person who starts the tune to see if the sections will be repeated or not! Flutter Dance also works well as a jig - it's easy enough to work out how to put it into 6/8 with a few passing notes.

Set 3

Eunyssagh Vona

Step Dance

The Tiger can be attached to Step Dance if you play an introduction, otherwise it stands alone.

The Tiger

Set 4

Peter O' Tavy

Gyn Ennym

Hie mee stiagh

This is also known as The Cutting of the Turf after a dance created by Philip Leighton Stowell. The original song entitled 'Hie mee stiagh' is x-rated!

Set 5

Smuggler's Lullaby

Chanter's Tune

Irish Trad.

Chanter's Jig

arr. The Mollag Band

Set 6

Arrane ny Guilley-Hesheree

Jenny is all the Go

Creg Willy Syl

Set 7

Arrane ny Niece

G (Am) G (Am) D Am

G (Am) G (Am) D G

C (D) (Em) G (D) (G) Am

C (D) (Em) G (D) (G) D G C D G

or Csus2 whole bar

Arrane ny Niece - swing version
(Mactullagh Vannin)

1. 2.

Cum yn Shenn Oanrey Cheh

Set 9

Hunt the Wren - Shelg yn Drean

There's a great song in English that goes with this - you'll find a lot of the verses in Fenella Bazin's *Ree ny Marrey* book of arrangements for voice and piano.

Set 10 Birlinn Ghorree Chrovan

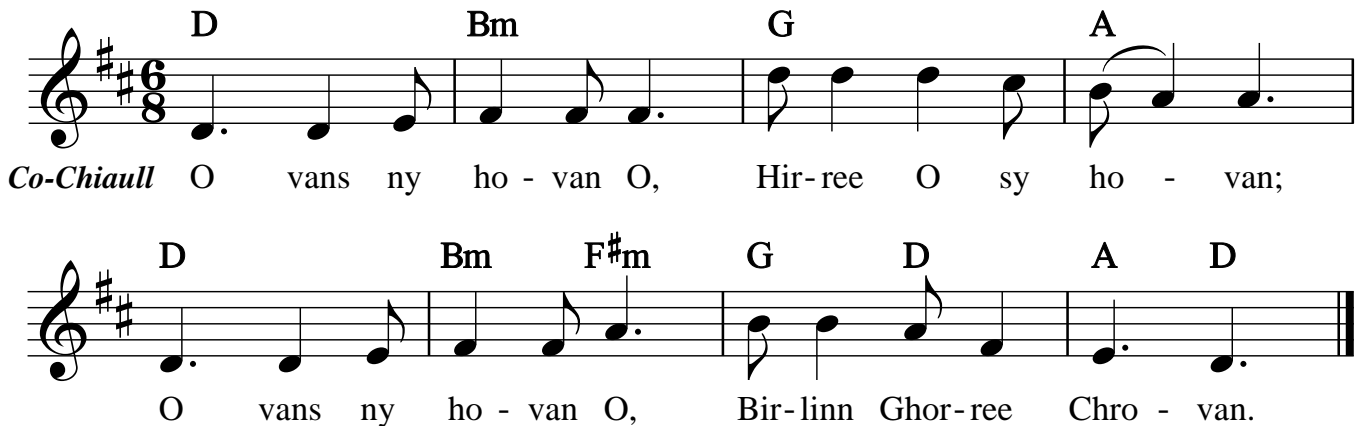

Co-Chiaull O vans ny ho - van O, Hir-ree O sy ho - van;
O vans ny ho - van O, Bir- linn Ghor-ree Chro - van.

Co-Chiaull:

*O vans ny hovan O,
Hirree O sy hovan;
O vans ny hovan O,
Birlinn Ghorree Chrovan.*

1. Kuart ayns lhing ny Loghlynee
Haink nyn Ree gys Mannin
Tessyn mooiryn freayney roie
Birlinn Ghorree Chrovan.

Co-Chiaull

2. Datt ny tonnyn, heid yn gheay
Ghow yn skimme aggle;
Agh va fer as daanys ayn,
Hie yn Ree dy stiurey.

Co-Chiaull

3. Daag ad Eeley er nyn gooyl
Shiaull' my yiass gy Mannin;
Eeanlee marrey, raunyn roie,
Birlinn Ghorree Chrovan.

Co-Chiaull

4. Hrog ad seose yn shiaull mooar mean,
Hum ny maidjyn tappee -
Gour e vullee er y cheayn,
Cosney'n Kione ny hAarey.

Co-Chiaull

5. Stiagh gy Balley Rhumsaa hie
Birlinn Ghorree Chrovan;
Ooillee dooiny er y traie
Haink dy oltagh' Gorree.

Co-Chiaull

6. Jeeagh er Raad Mooar Ghorree heose -
Cryss smoo gial 'sy tuinney,
Cowrey da ny Manninee
Reiltys Ghorree Chrovan.

Co-Chiaull

This words to this song were adapted by George Broderick, Douglas Fargher and Brian Stowell to a Hebridean tune. It tells of King Orry's voyage to Mann from Islay in c.1079.

Three Little Boats [Em]

Three Little Boats [Am]

Three Little Boats [Bm]

Set 12

Moirrey ny Cainle

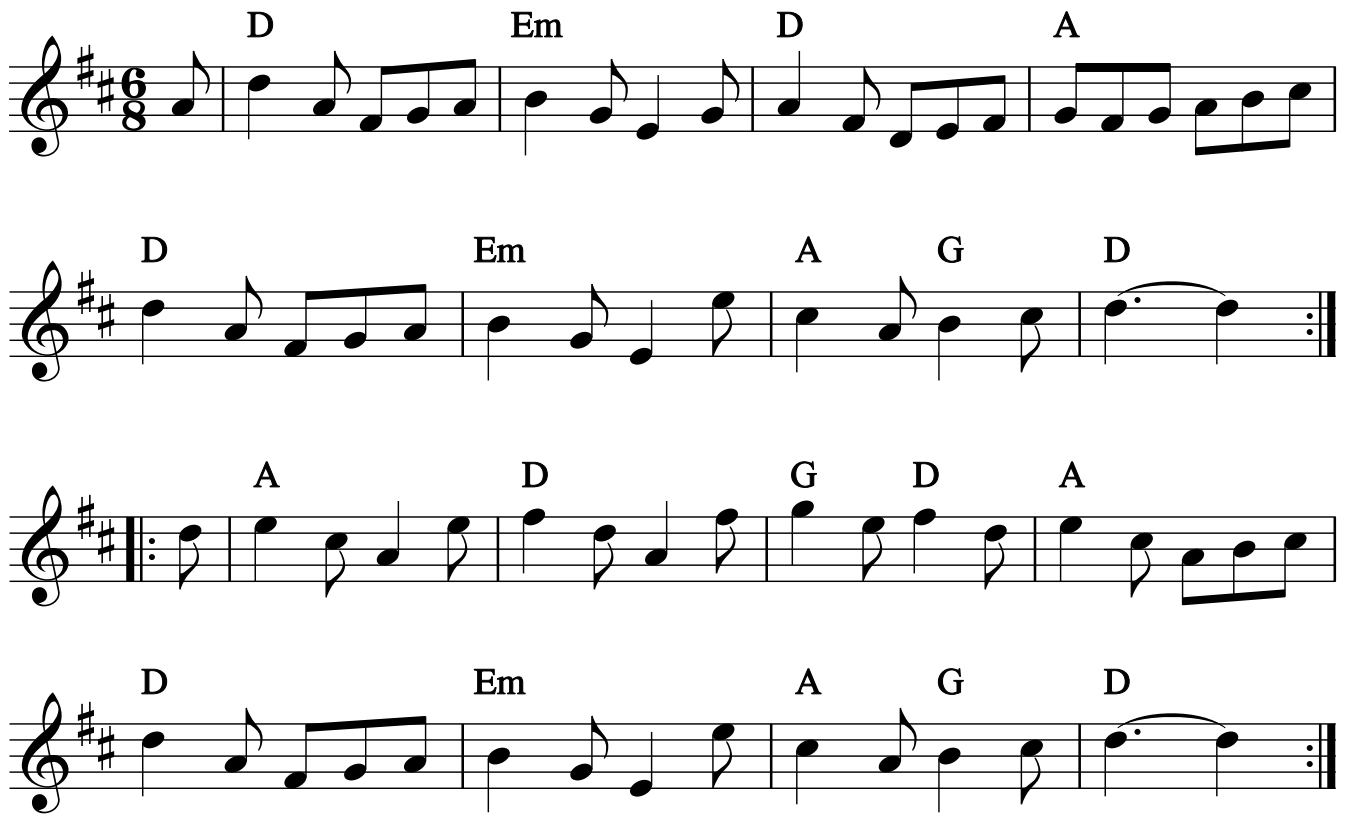

The Fathaby Jig

Set 13

Arrane y Chlean

Here Comes Tom Dukes A-Riding

Car y Phoosee

Set 14

Hop-tu-Naa

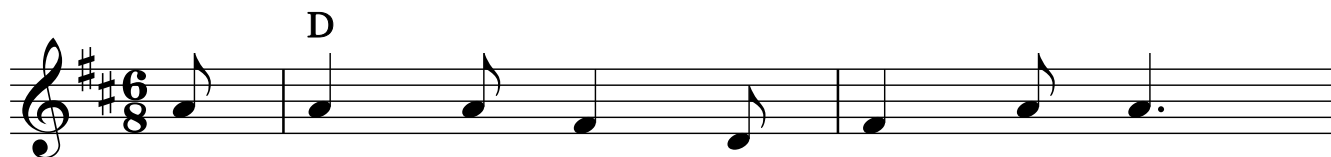

Ta shenn Oie Houn - ey, Hop - tu - Naa!

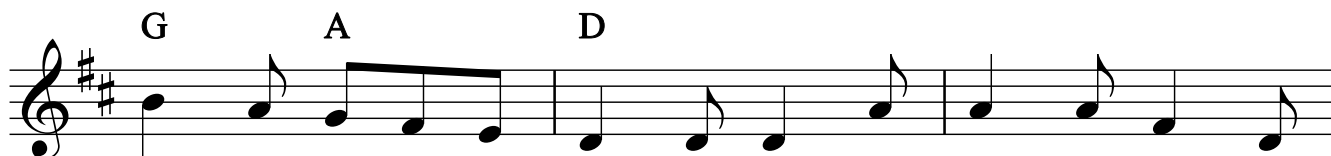

Ta'n eayst soil - shean, Trol - la - laa! Ta shenn Oie Houn - ey,

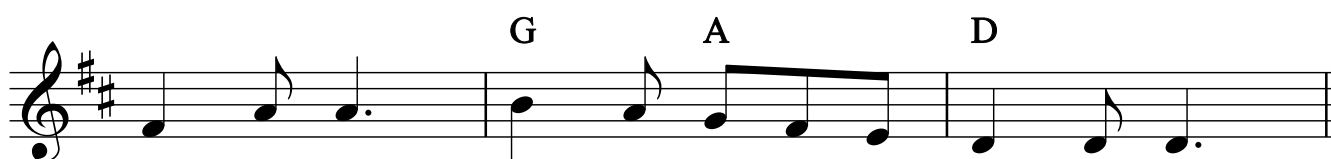

Hop - tu - Naa! Ta'n eayst soil - shean, Trol - la - laa!

Hop - tu-Naa as Trol - la-laa, ta shenn Oie Houn ey, Hop - tu-Naa!

Hop - tu-Naa as Trol - la-laa, ta shenn Oie Houn ey, Hop - tu-Naa!

2. Noght Oie Houney, Hop-tu-Naa! Mairagh Laa Houney, Trol-la-laa! x 2
Hop-tu-Naa as trol-la-laa, ta shenn Oie Houney, Trol-la-laa! x 2

3. Veeit mee poul kayt, Hop-tu-Naa! Ren eh scrysey, Trol-la-laa! x 2
Hop-tu-Naa as trol-la-laa, ta shenn Oie Houney, Trol-la-laa! x 2

4. Ren mee roie, Hop-tu-Naa! Roie mee gys Nalbin, Trol-la-laa! x 2
Hop-tu-Naa as trol-la-laa, ta shenn Oie Houney, Trol-la-laa! x 2

This is a shortened version of the song. It's also good in the keys of G and A
 Chorus: Hop tu Naa! It's Old Hollantide Night!

v1 - It's Old Hollantide Night, the moon is shining

v2 Tonight is Hollantide Night, tomorrow is Hollantide Day

v3 I met a pole-cat and it scratched.

v4 I ran to Scotland...

Set 15

Mylecharaine's March

Berree Dhone
